S.S. FENCHURCH

174

— CARGO CAPACITIES —

Inside Sparring to Underside of Beams	Cubic Ft.		Cubic Ft.
No 1 Hold	44543	Tween Decks	19250
No 2 Hold	45899	— " — " —	20994
No 3 Hold	30050	— " — " —	16106
No 4 Hold	27334	— " — " —	14548
	147826	Under Bridge Dk	10370
Tween Decks	84268		84268
Total Cub Ft	232094	Underside of Beams.	

Inside Sparring to Top of Beams	Cubic Ft.		Including Hatches. Cub Ft.
No 1 Hold	46293	Tween Decks	2160
No 2 Hold	48059	— " — " —	2370
No 3 Hold	31670	— " — " —	1823
No 4 Hold	28973	— " — " —	1941
	154995	Under Bridge Dk	11336
Tween Decks	94490		94490
Total Cub Ft	249485	Top of Beams	

Forward Store in Tween Deck 2631 Cub Ft — Lazaratte Aft 2300 Cubic Feet.

— SCALE 1/16" = ONE FOOT —

— DIMENSIONS —

Length bet Perps	330'-0"
Breadth Moulded	45'-0"
Depth M.L.D. to Upper Deck	27'-0"
Sheer Forward 7'-0"	Aft 3'-9"

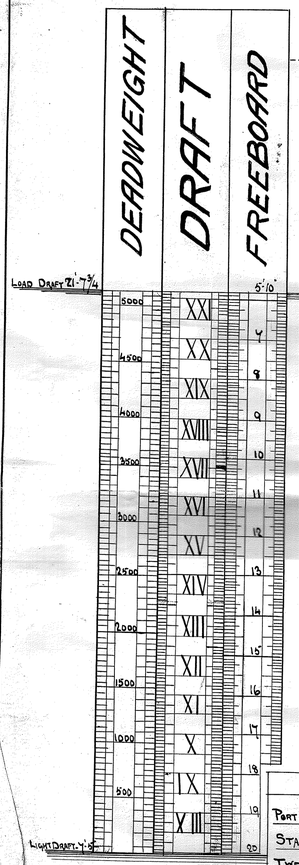

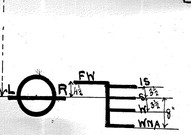

Water Ballast

	Tons
No 1 W.B. Tank	111
No 2 — " — " —	196
No 3 — " — " —	72
No 4 — " — " —	131
No 5 — " — " —	50
Total in Double Bottom	560
Fore Peak	73
Aft Peak	75
Total	708

Bunker Capacities

	Tons
Port E + B Room Bunker	67
Starbd " " "	72
Tween Deck	215
Under Bridge Dk	243
	597
Reserve Cross B'n in Hold	220
Total	817
In these above capacities 43	
Cubic Ft. represent 1 Ton.	
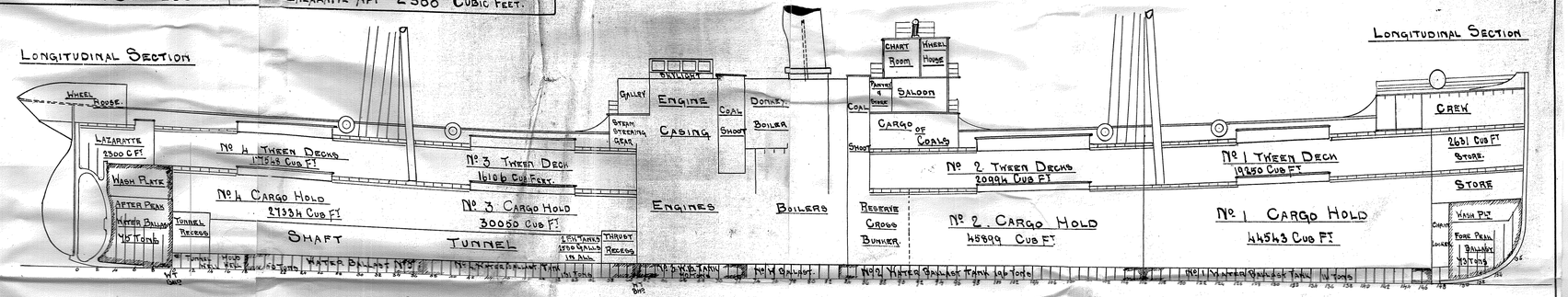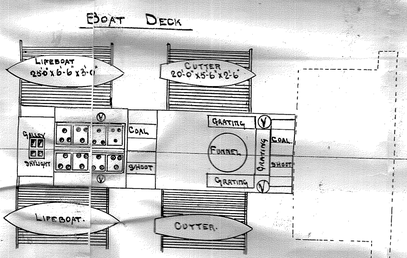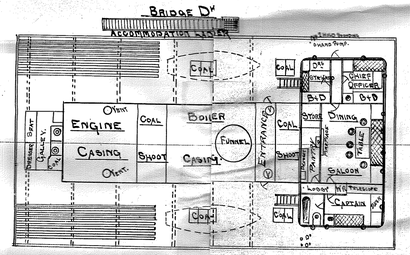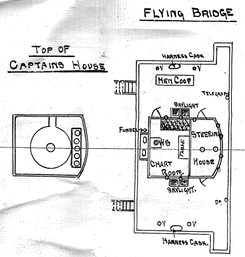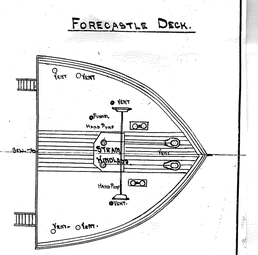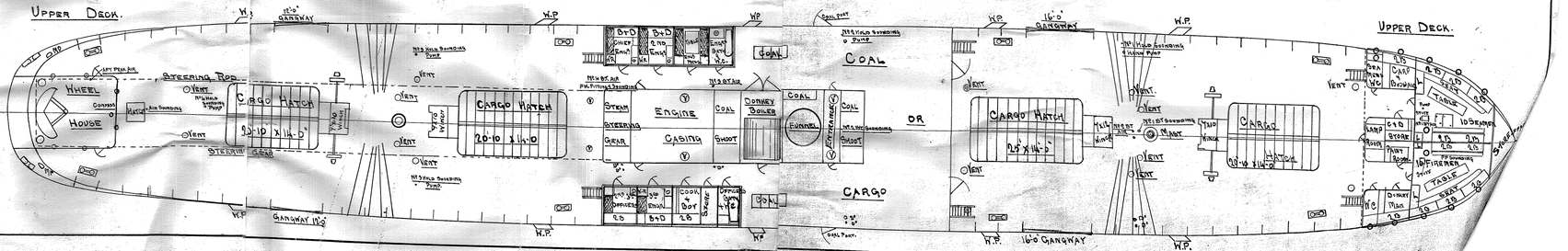
Complete ready for sea water in boilers, but no spare gear, coal stores, fresh water or ballast on board.